



HADHOUD CONSULTANTS
مدمود للإستشارات الهندسية

HADHOUD CONSULTANTS

GIVE YOUR DREAMS SHAPE OF REALITY

ARCHITECTURE

INDEX

- ABOUT HADHOUD CONSULTANTS	1
- Sabah Al-Salem Kuwait University	2
- Construction and Renvation of The New Shaheed Park	12
- Renovation and Development of Ministries Complex Buildings	18
- Construction of Universal Printing Press	20
- Construction of The Al-Zaina mall	24
- Construction Of The New Al-Mulla Head Quarter	25
- Ahmed AL-Jaber Oil & Gas Exhibition (K.O.C) – Kuwait	26
- MEW-Civil Works For 11/132 KV Substations	27
- Construction of New State Ahmadi Guest House	28
- Construction of New State Ahmadi Governor House	29
- Al-Shorouq - Egypt	30
- Al-Andalus - Residential Building 118	31
- 6 October - Residential Building 562	32
- 6 October - Residential Building 1337	33
- APPROVALS	34
- OUR PARTNERS	35

About Hadhoud Consultatnts

Hadhoud Engineering Consultants Office, is specialized in Buildings Design and engineering consultancy, whose objectives are to get the best designs and find the best scientific solutions based on the advanced engineering basics using the latest methods and techniques, including specialized engineers modern equipment's various software programs to prepare the best designs spaces and decorations that bring the comfort all of these under the supervision of the group of professional engineers whose have the ability of the different of high class supervision which is diverse engineering expertise that extends for more than 25 years in the fields of- design, supervision and implementation -in all types of residential and service buildings to create spaces keeping all functional aspects in mind , giving full efforts to satisfy our client Each of the projects envisions to enrich one's experience of space, light, ventilation, context and materials through the stuff of Architection and interior design.

CEO&Founder
ENG.ASHARF HADHOUD



Sabah Al-Salem Kuwait University

Client: Kuwait University

Designed By : PSPI/SQC

Location: Al-Shuwaikh , Kuwait

Construction manager : Turner & Projacs

Project Coast : 565,000,000\$

Colleges	Parcel Area /m2	Gross Area /m2	Number of Floors	Number of Parking Spaces
College Of Law -Men	6,633	25,986	B+ B.M+G+5	110
College Of Law -Women	10,459	48,181	B+ B.M+G+5	171
College Of Social Sciences -Men	7,866	37,410	B+ B.M+G+6	82
College Of Social Sciences -Women	15,302	67,590	B+ B.M+G+5	227
College Of Sharia'-Men	5,934	15,238	B+ B.M+G+6	75
College Of Sharia' -Women	9,053	28,273	B+ B.M+G+8	195
Facukty Club	1,296	3,772	B+G+1st+R	
Prayer Area	1,200	503	G+R	
Totals	57,743	226,953		860



MASTER PLAN LAYOUT

Construction, Operation, Maintenance Of College Of Social Science, College Of Law College Of Sharia & Islamic Studies & Prayer Area and Faculty Club For Sabah Al-Salem Kuwait University.

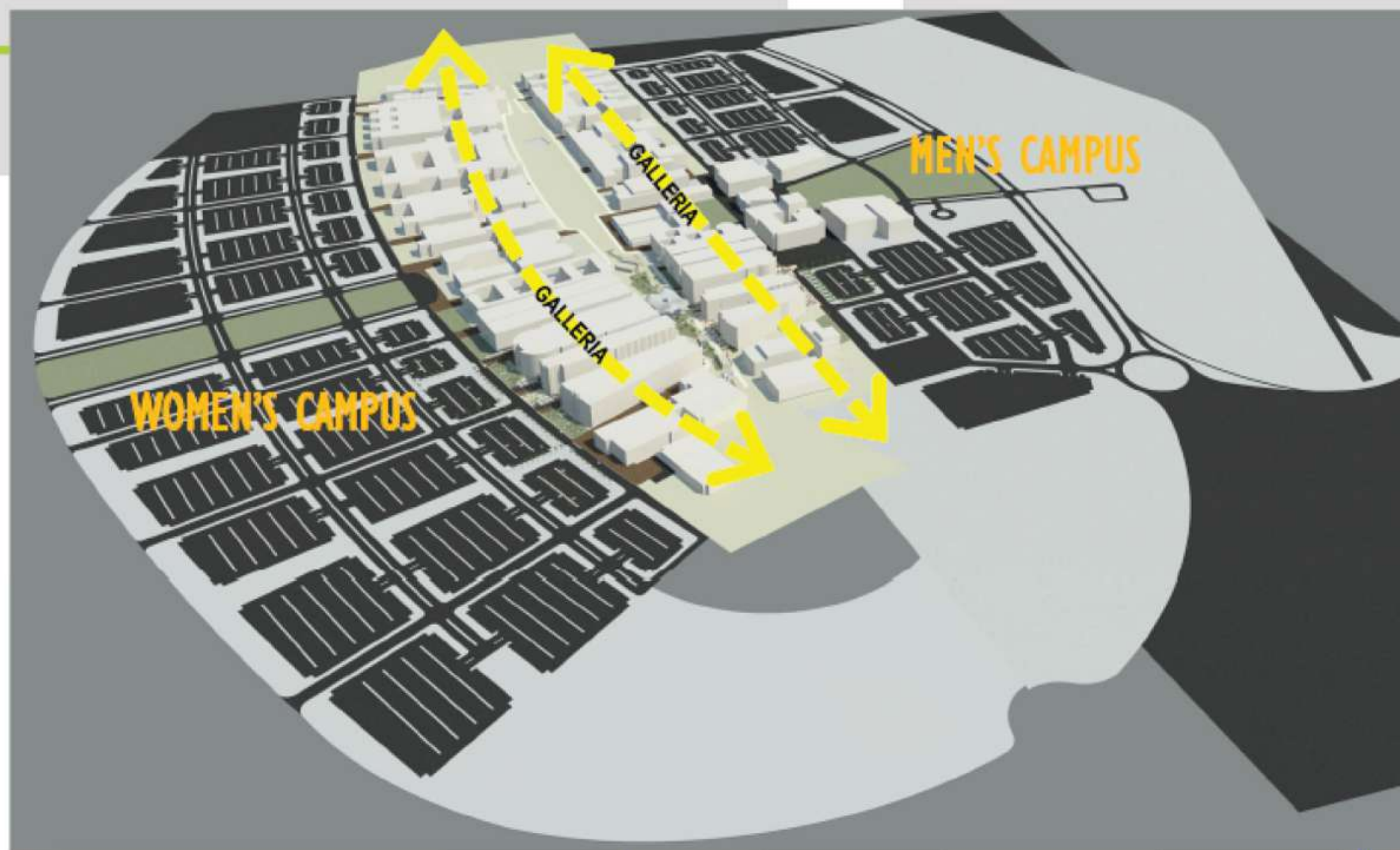
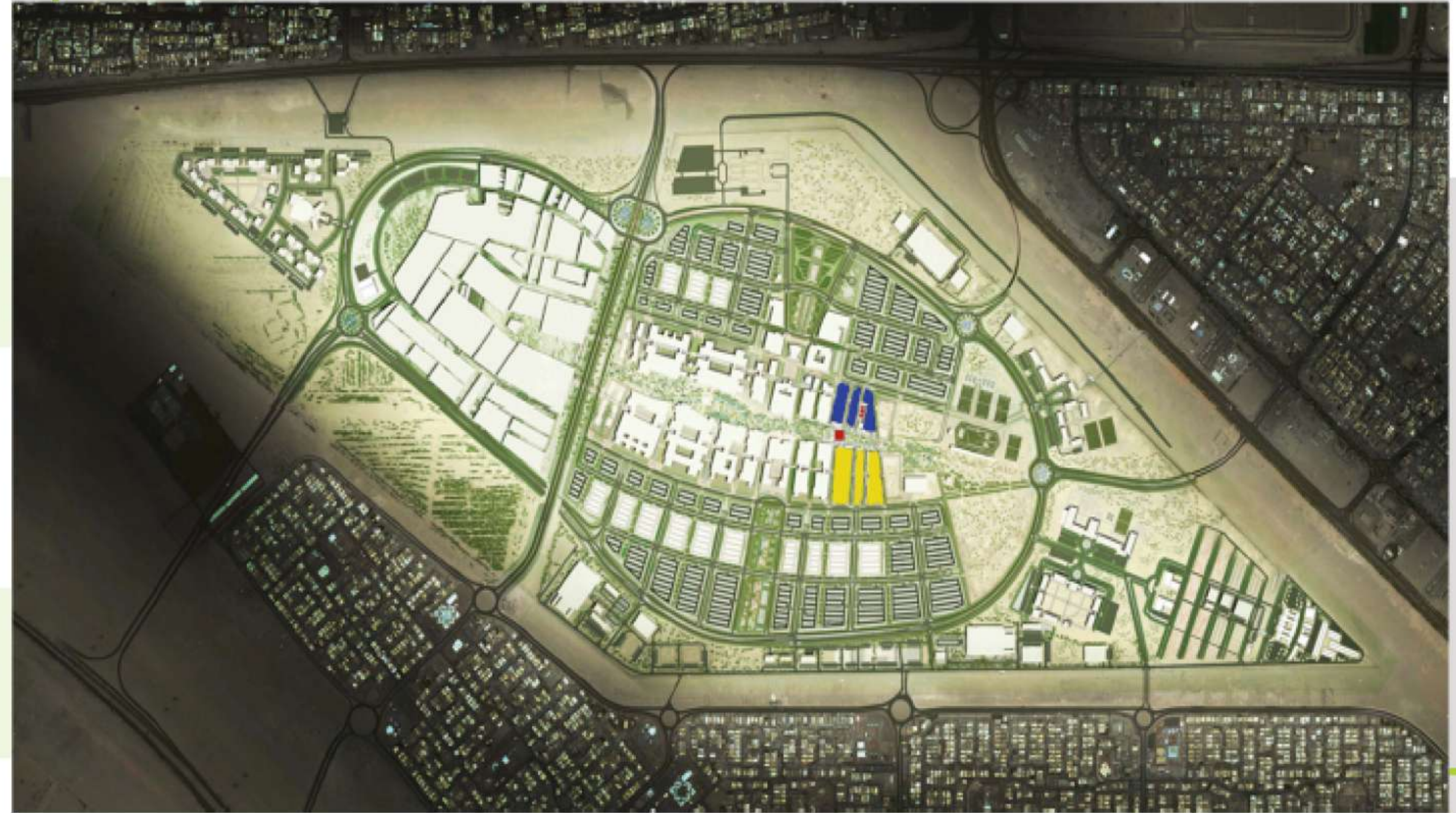

MASTER PLAN FEATERS



Sabah Al-Salem Kuwait University (COLLEGE OF LAW MEN)



Sabah Al-Salem Kuwait University (COLLEGE OF LAW WOMEN)



Sabah Al-Salem Kuwait University (COLLEGE OF SHAREAA MEN)



Sabah Al-Salem Kuwait University (COLLEGE OF SHAREAA WOMEN)

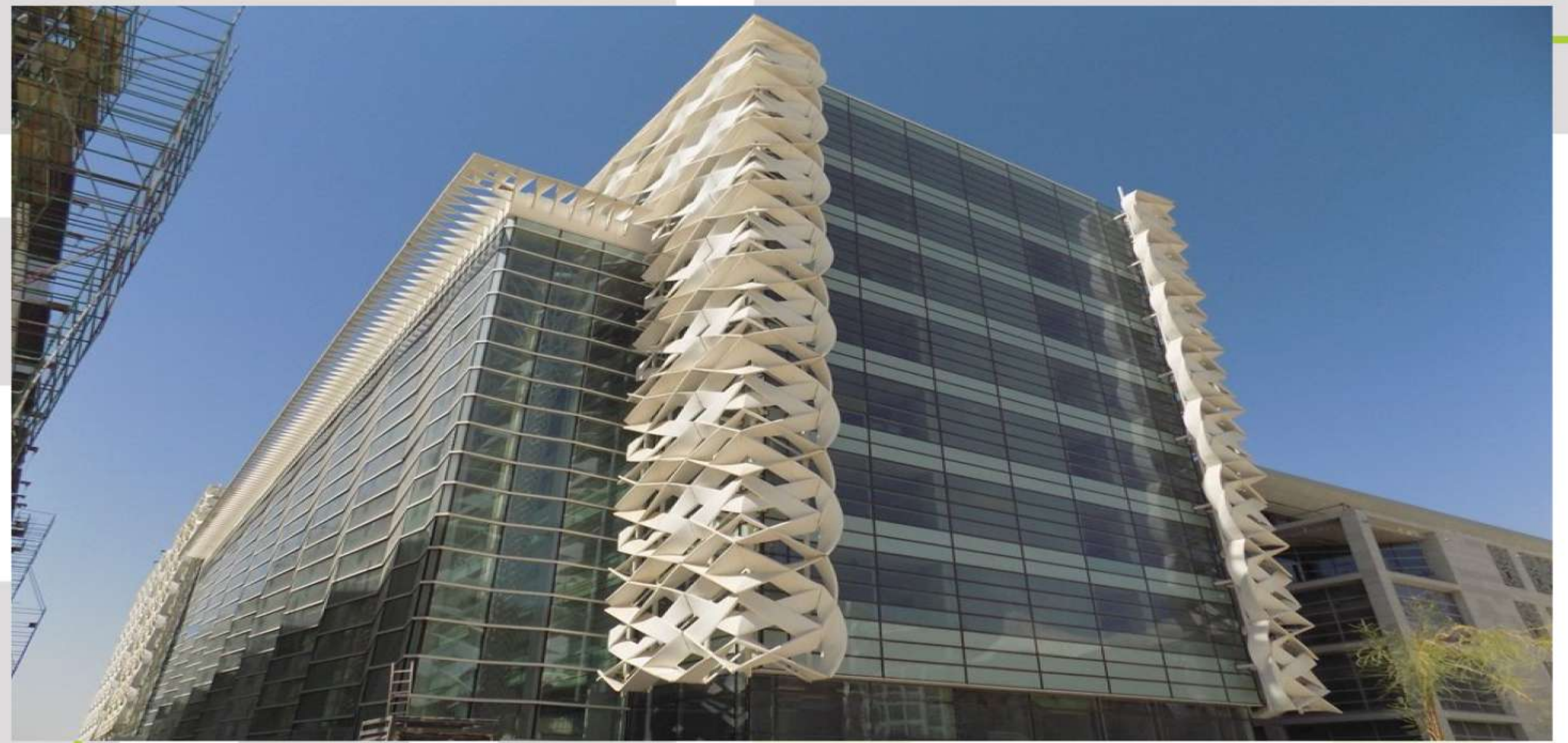
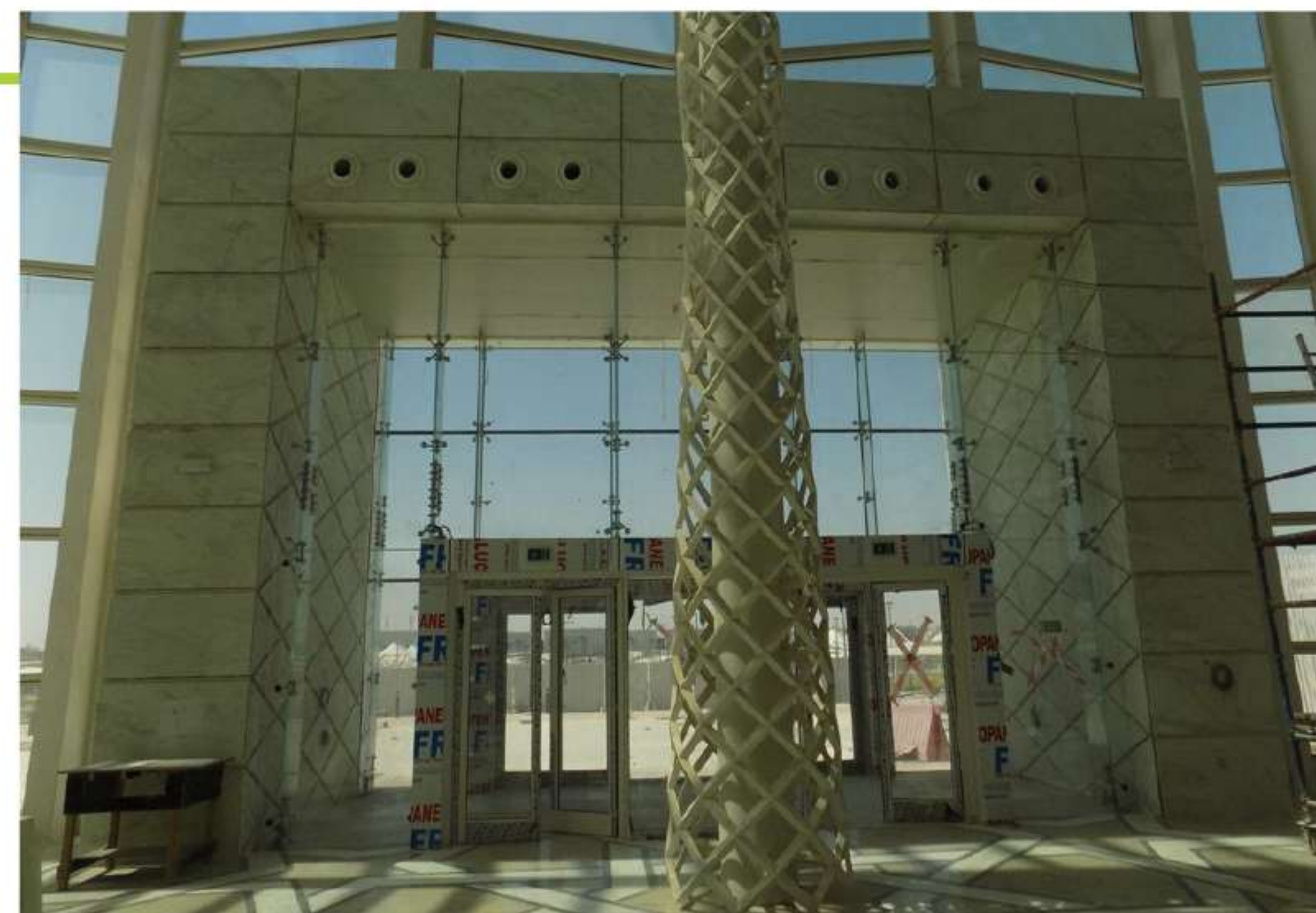
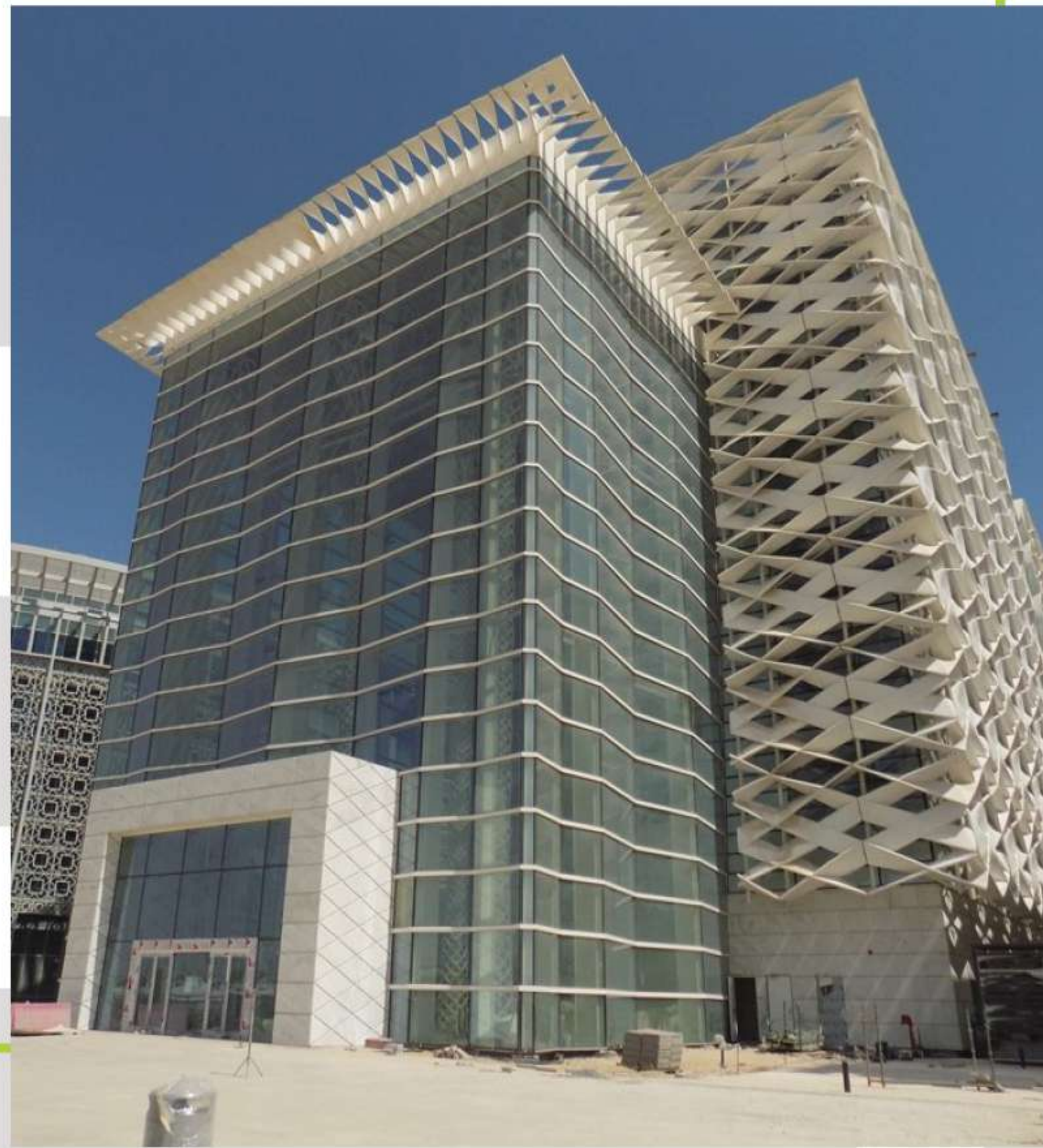

Sabah Al-Salem Kuwait University (College Of Social Sciences Men)

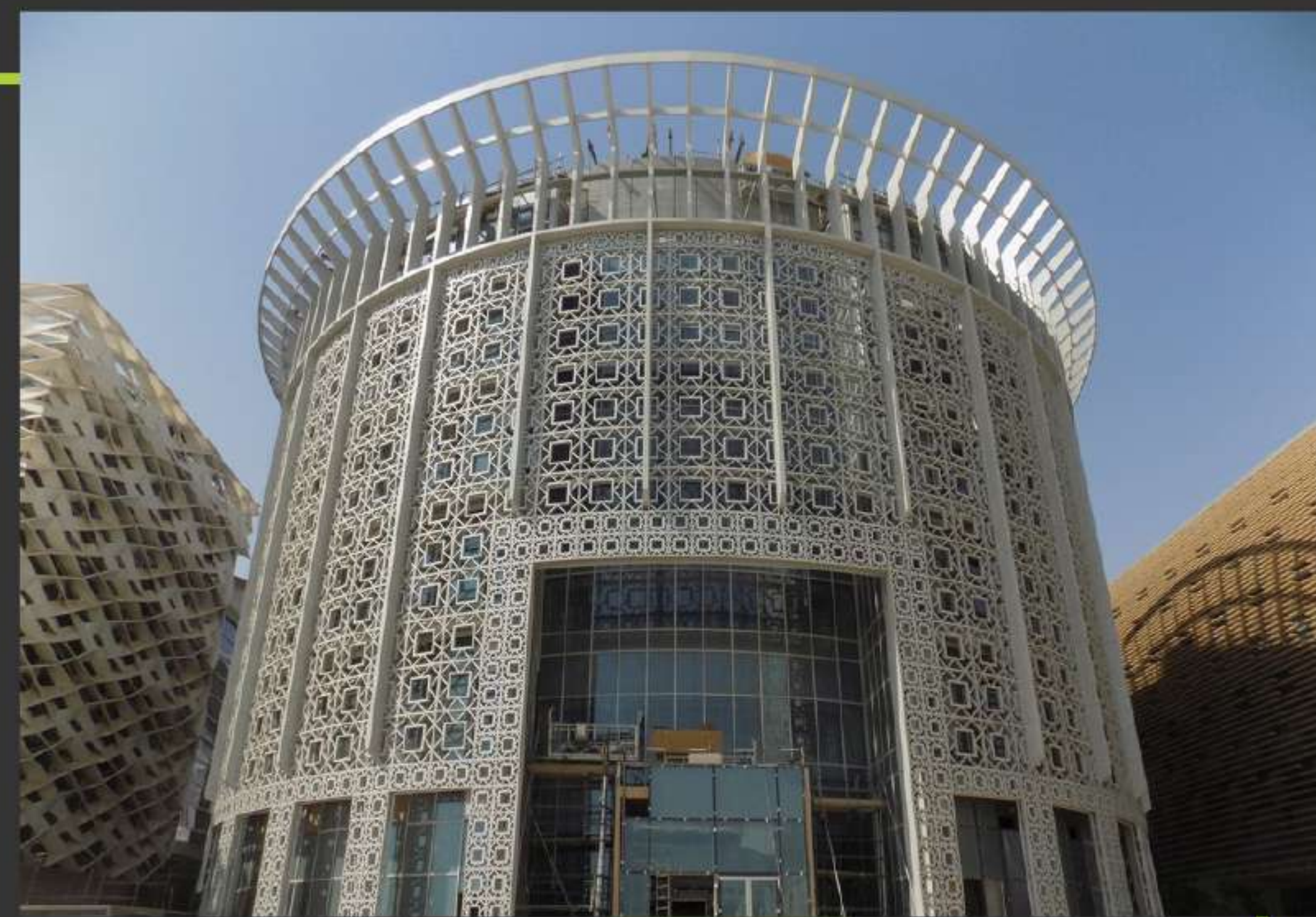

Sabah Al-Salem Kuwait University (College Of Social Sciences Women)



Sabah Al-Salem Kuwait University (FACULTY CLUB)



Sabah Al-Salem Kuwait University (PRAYER AREA)



Construction and Renvation of The New Shaheed Park

Client: **Amiri Diwan**

Designed By : **Associatel Engineering PartnerShip**

Location: **Al-Sour Street , Kuwait**

Construction manager : **Amiri Diwan**

Project Coast : **108,000,000\$**





GUEST CENTER_MULTIPURPOSE ROOM_GF

23.10.2013_AL SHAHEED PARK RECONVERSION_AD/H/52
BUILDING DESIGN_FINISHINGS AND INTERIOR DESIGN

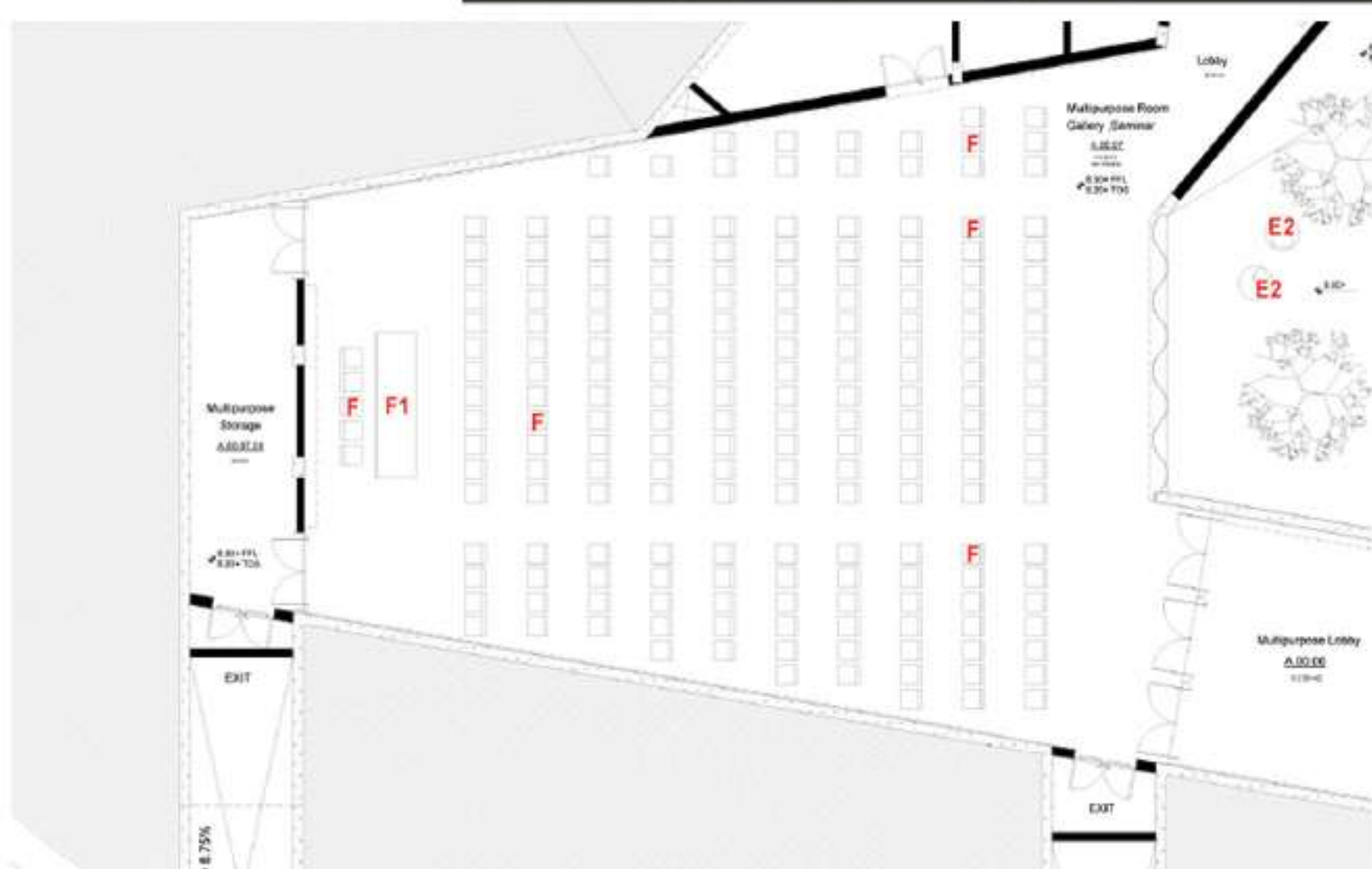

Specified brand WALTER KNOLL - MANVON DABE - 4,20m x 1,20m



Specified brand B&O - TAB CHAIR 22 - CHAIR ON CANTILEVER - 555mm W x 662mm D x 760mm H. Stackable up to 6 pieces.



Handles TeceLine Bahaus Collection H&B Taherani



Handles TeceLine Bahaus Collection Withahn Hagerfeld



Specified Door Hardware Asia Alloy Door Stoppers and Acoustic Door bottom

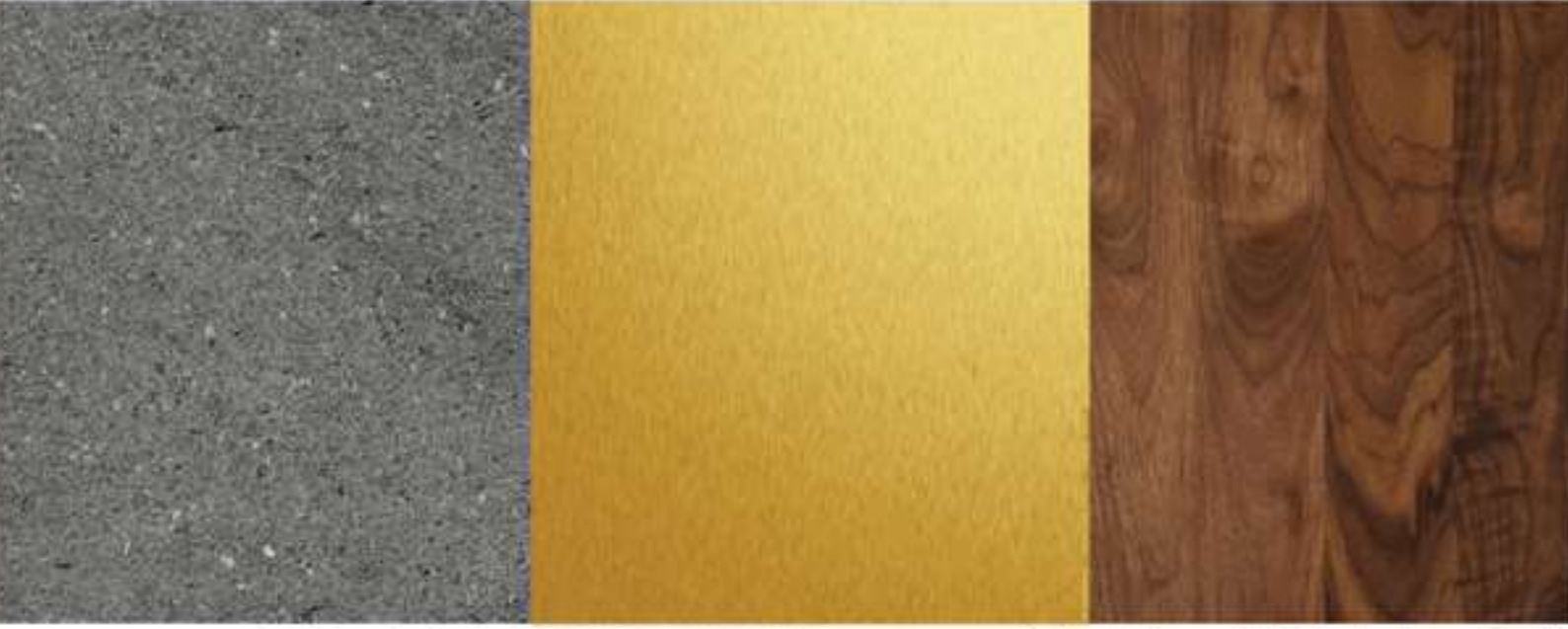

Specified Stone Basaltina Flame Specified Ceiling Finishing Gold Paint

Specified Wood Paneling Black Oak Jansen The Luxury Collection



GUEST CENTER LOBBY+SHOP

23.10.2013_AL SHAHEED PARK RECONVERSION_AD/H/62
BUILDING DESIGN_FINISHINGS AND INTERIOR DESIGN



Specified Metal Finishing: Powder Coated in Black/Matte



Specified Stone: Indian Green Polished



Specified Stone: Louis Ventato Marble



Specified Dry Light - POP P32 Flx



Specified: David Grappi - NOZZA



Specified: Dry Light - POP P13 4XL 06 6dmm (2.5 x A, 12.6)

Specified: Dry Light - POP P12 4XL 06 6dmm (2.5 x A, 12.6)

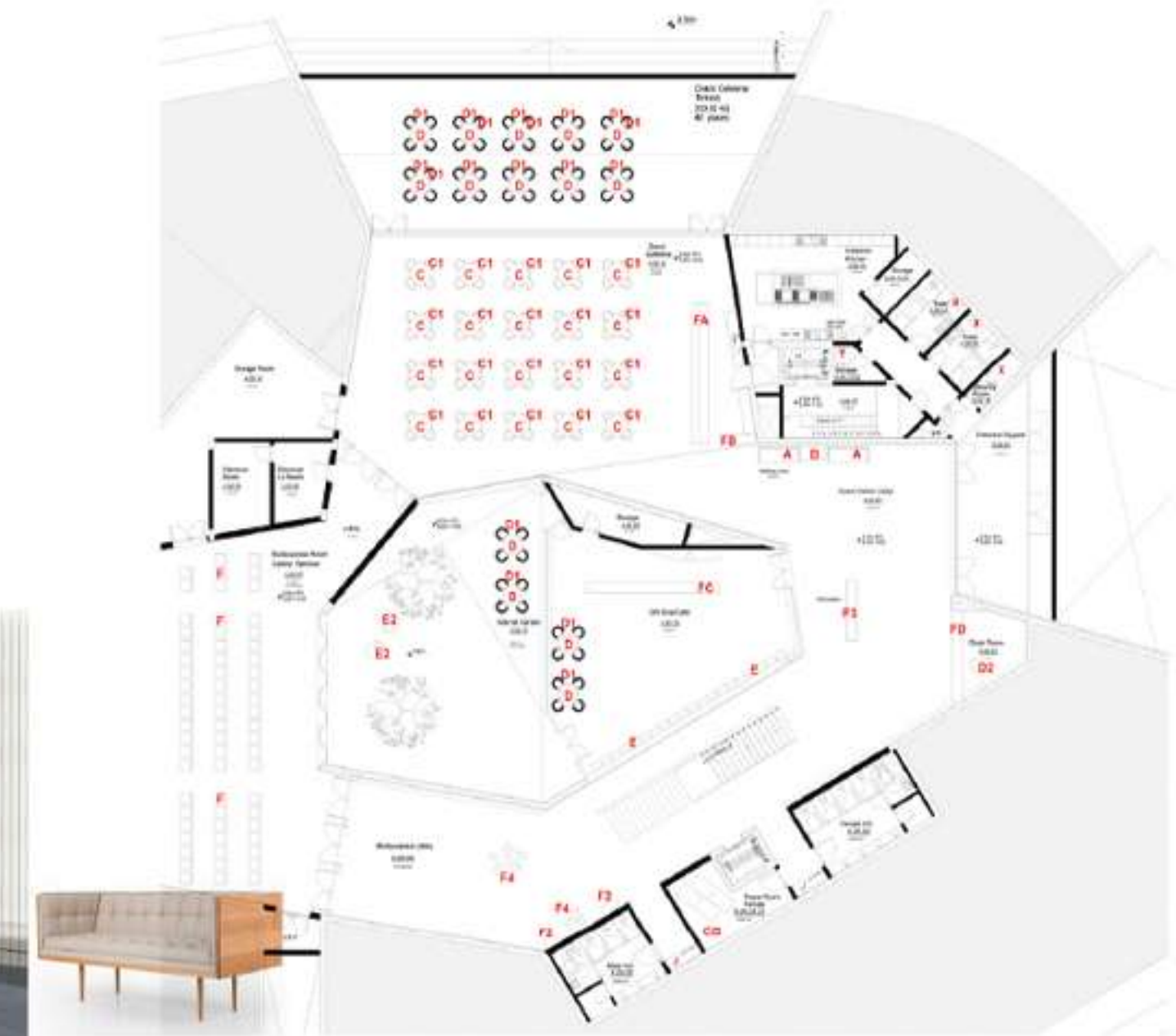

Specified brand BOCCA DO LOBO - ESEN SET
SET composed by 9 pieces with variable heights such as 4 x 42cm, 4 x 39cm, 2 x 39cm.



Specified Stone Finishing: Carved stone with 10mm x 3mm and outer surface polished

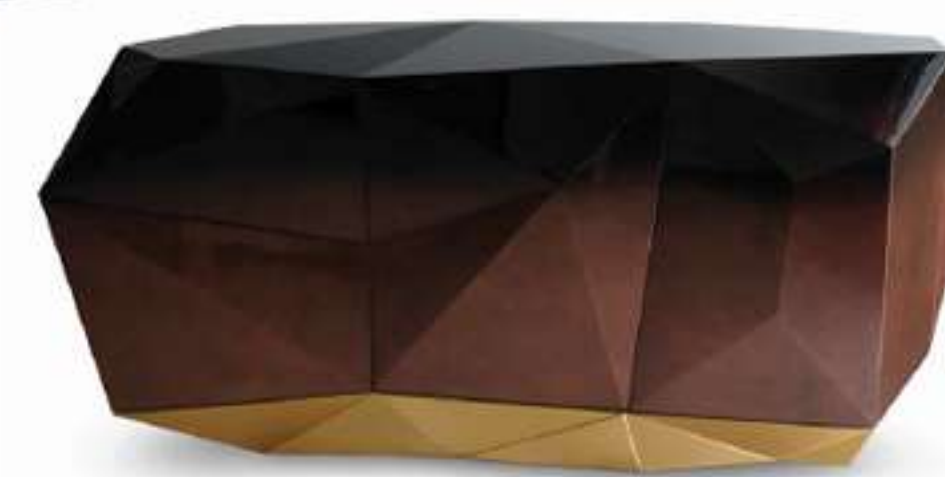

Specified brand BOCCA DO LOBO - DIAMOND-CHOCOLATE SIDEBOARD



Specified Stone: Basaltine Honed

Specified Wood: Dark American Walnut



Specified brand BOCCA DO LOBO - PIXEL ANODIZO CABINET



Specified brand ALTCORIAN - BOX SCFA - 220cm x 80cm x 117cm (Code 20502)

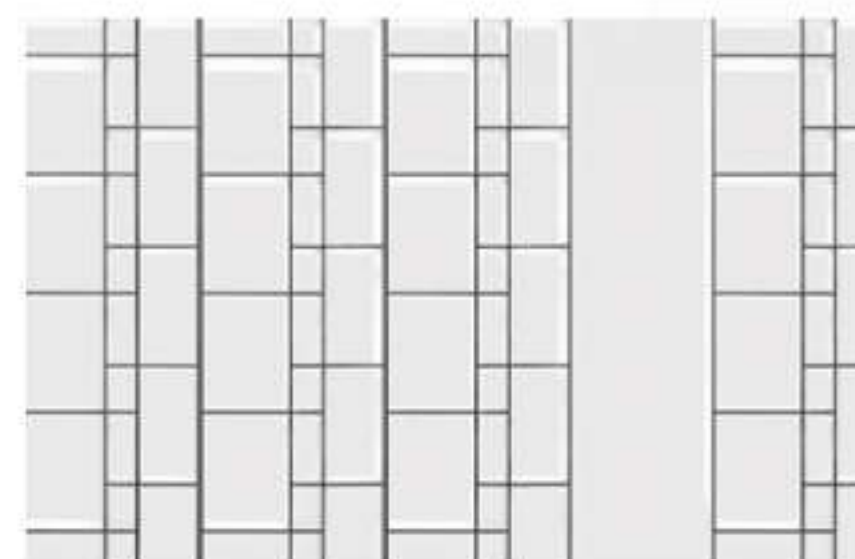

Specified brand ZITTAHUB - CODE 1 - Shelf unit
Shelf unit with fixed dividers and without visible construction elements. Shelf to line up by invisible magnets.



Specified Stone: Dark Grey Marble Rubine

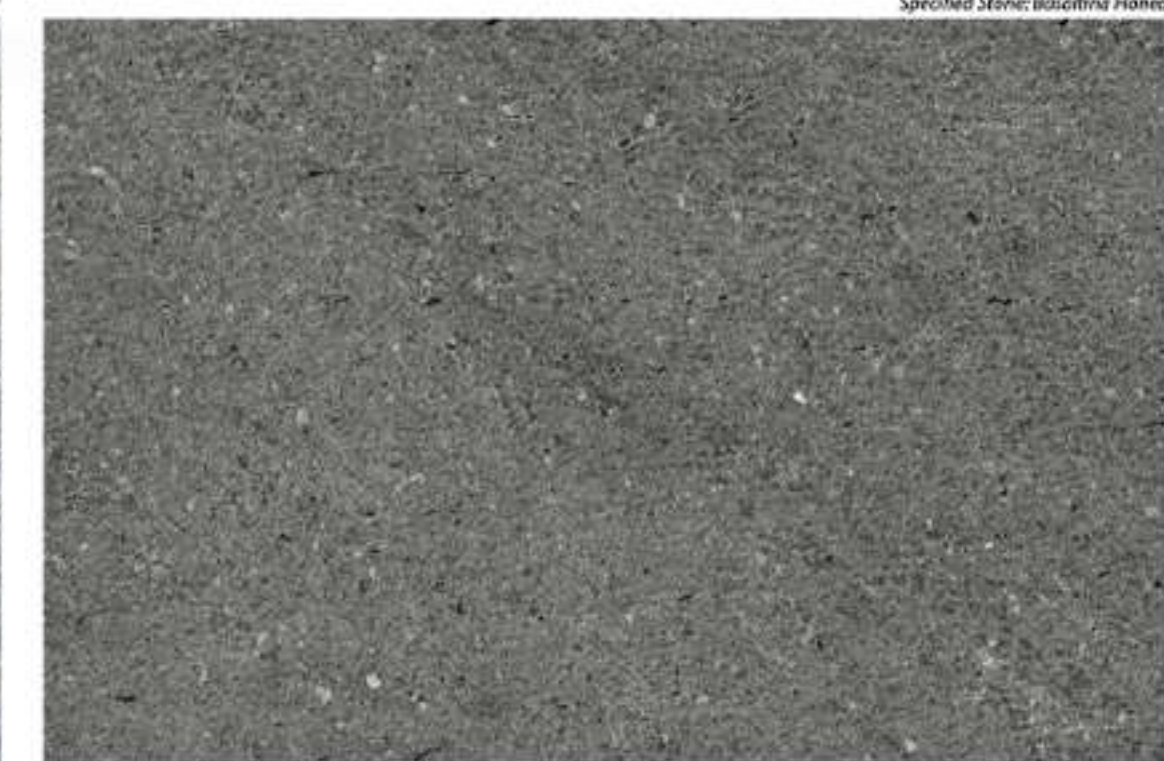

HABITAT MUSEUM_ENTRY HALL_GF

23.10.2013_AL SHAHEED PARK RECONVERSION_AD/H/62
BUILDING DESIGN_FINISHINGS AND INTERIOR DESIGN



Brand: ZUMTOWEL - CANDARA Ø LARGE SEMI-RECESSED Ø 940mm



Handles: Tactiline BioHouse Collection Fissi Tactiline

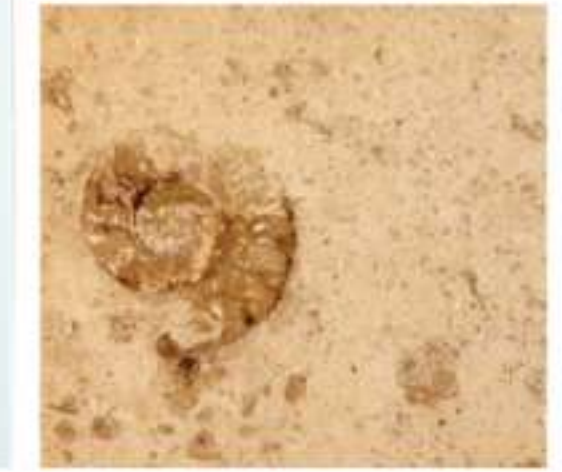

Specified Stone: Lasa Venato Marble



Specified Stone: Jura Beige



Specified Stone: Yellow Travertine



Specified Metal Finishing: Powder Coated in Black Matte



SPECIFIED ALVAR - PORTLAND SIDEBOARD - CUSTOMIZED DIMENSION WITH 140 CM X 51 CM X 80 CM H



SPECIFIED BOCA DO LOBO - STYBONNY SIDEBOARD - CUSTOMIZED DIMENSION - LIMITED EDITION



SPECIFIED TACCHINI - CAGE TABLE ROUND - 110 Ø



SPECIFIED TACCHINI - XI CHAIR UPHOLSTRED



ALVAR
LACCATURE PER LEGNO
WOOD LACQUERS, LAQUES POUR LE BOIS

SPECIFIED TACCHINI - DRESSED CHAIR

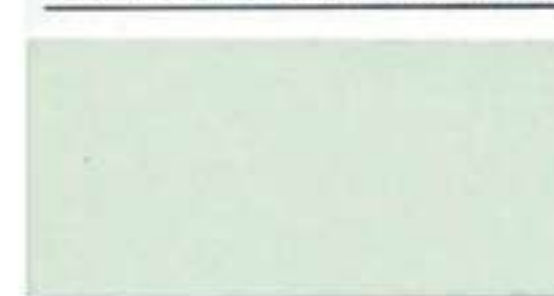

RAL 9016 / bianco lucido_glossy white



BOCA DO LOBO
exclusive design

BOCA DO LOBO
exclusive design

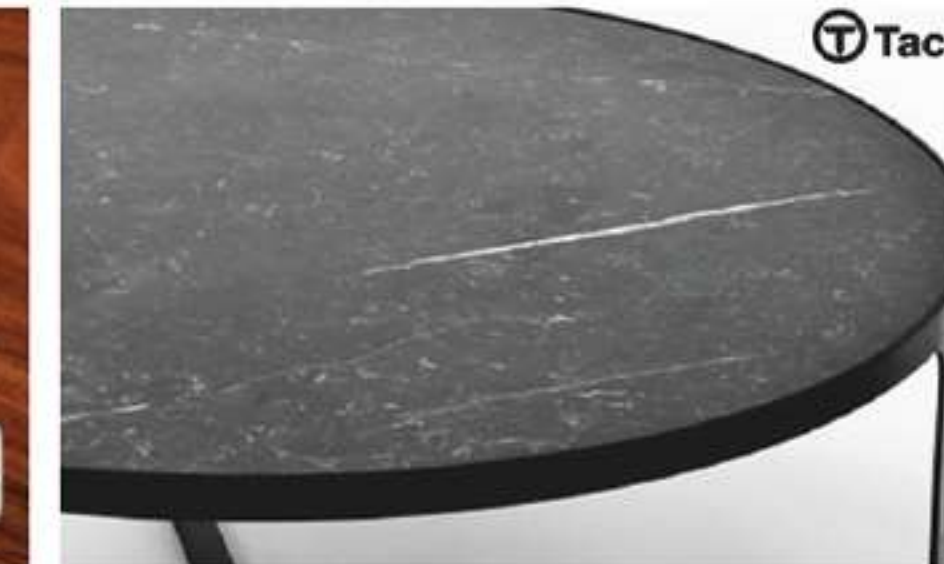

Tacchini **XI**
by PIETRO AROSIO



Tacchini



MEMORIAL

ambience/finishings/lighting for Exhibition area

01. Fixed Glazed Facade
Vitrocas Invisible Wall, CH
Invisible Frame System fixed and pivoting
Anodized 25 micron clear, bearing system
in stainless steel, cylinder with key
fixed 18 mm vertical profile width

02. Glass doors and Accessories
BlumCraft of Pittsburgh, USA
TEMPERED GLASS DOORS
Blumcraft® Panic Entrance Doors
B-1250 Floating Trasom System

03. Glass Railings
BlumCraft of Pittsburgh, USA
RailGlass floor mounted and
wall mounted RG-200/400/450/650

04. Raised Floor Tiles
Lindner "Power and more", GER
line "sonic" for acoustics

05. Carpet Tiles
Ege Carpets, Egetæpper Denmark
suitable for Lindner raised floor

06. Prayer Rug
Ege Carpets, Egetæpper Denmark
design to be approved by client

07. U-shape glass
U-Glass Technology, Saint Gobain
Manchester, UK

08. Outdoor Tile Cladding
Vivao Lamego, Portugal

09. Sockets and Plugs
MK Elements Metallic, UK

10. Interior Handles
for doors, TecnoLine, Germany
furniture/cabinet
Vieja, Barcelona, Spain
stainless steel and aluminium

11. Pantry furniture
Poliform, Varena, Italy

12. HVAC diffusers
Linear diffusers Kiefer, Germany
rounded diffusers CIACO, Kuwait

13. Roofing Systems
RheinZink, Germany

LIGHTING

City Light, Italy
32. POPP03 Flu Ø 17,0
33. POP P00 Ø 3,0
34. POPP03 Air Ø 17,0
35. POPP04 Code 02: black painted metal

Zumtobel, Austria
36. L-FIELDS A A 4x2/28W T16 2496x620
37. Ondaria_ONDA 940 O
940mm Ceiling and Pendant Mounted

39. Lumaglass™, UK
RGB light for U-Glass

Vibia, Grupo T Diffusion, S.A., Spain
40. BIG, 0536 finishing Chrome

Gaccia Illuminazione, Italy
42. COMPATTA 50.22 26W G24d-3, silver
External frame in die-cast aluminium

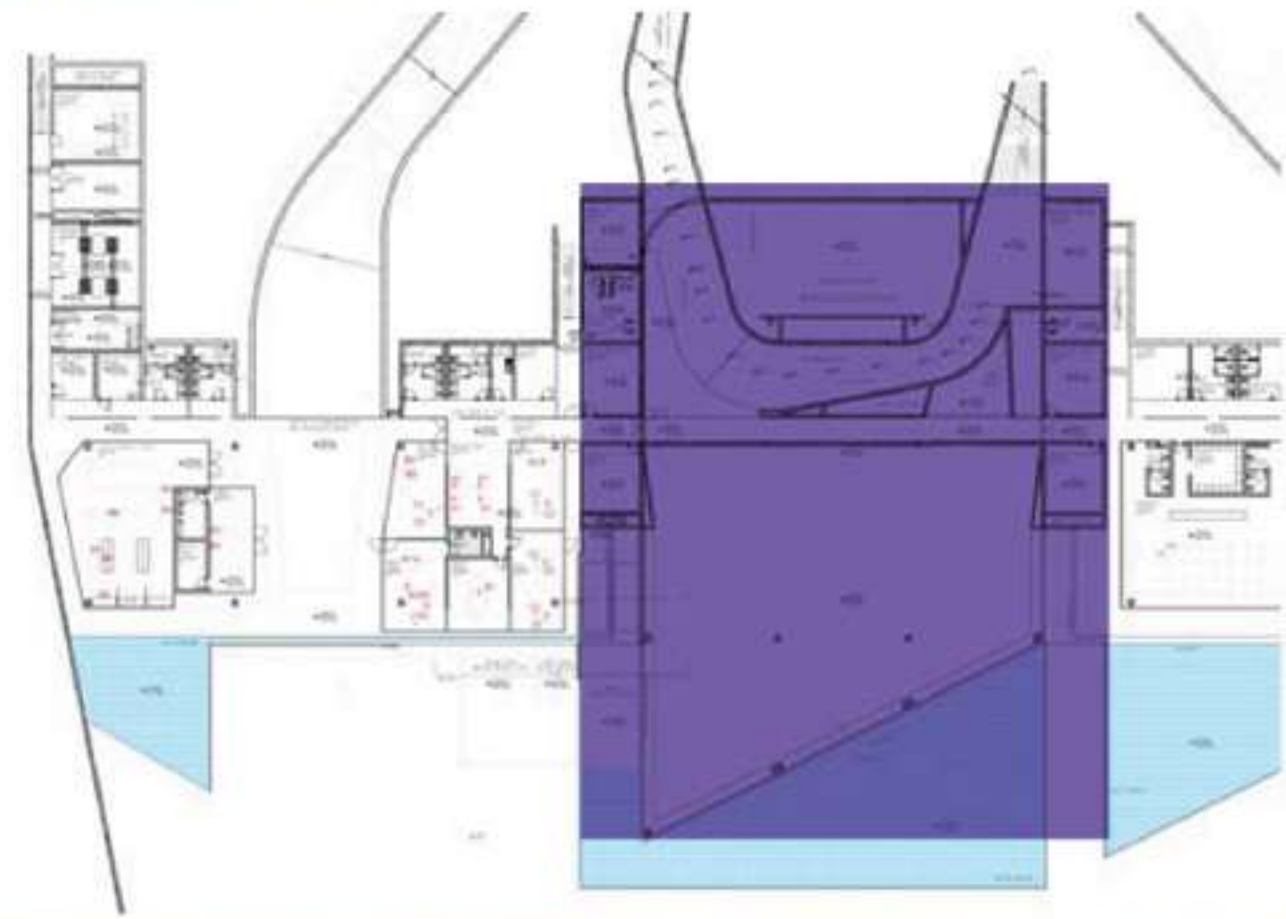

Exhibition Prologue_entrance to the exhibition gallery



Exhibition Gallery



37.

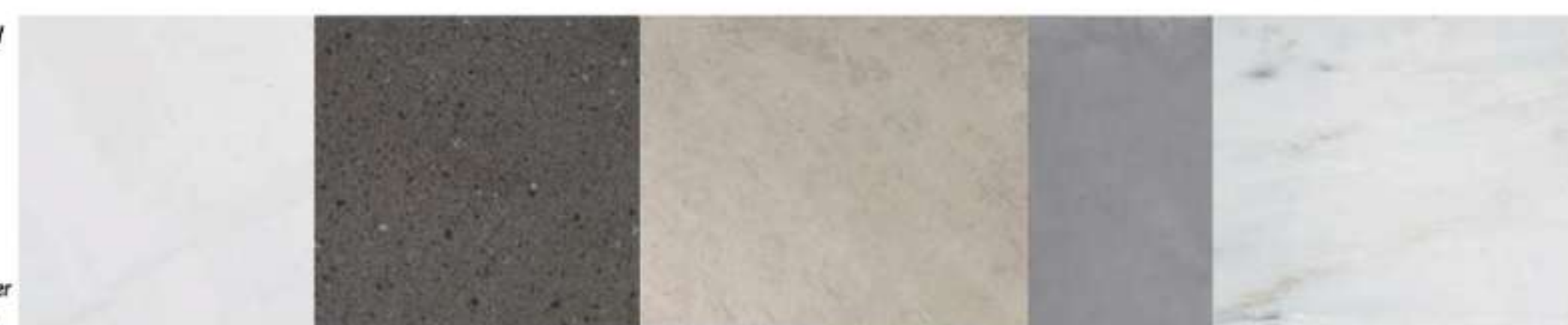

15. Raised Natural Stone
Floor Black finish according
to finishing list by consultant



16. Zincato Amo for external floor
and facade cladding according to
finishing list by consultant



17. Exposed
Concrete for
columns and walls,
indominant wall to be
painted concrete



18. Laza Venato white marble
for managers bathroom
according to finishing list
by consultant



14. Kyriat White Marble
for exterior access to the Exhibition and Lobby/Reception
and Bookshop



16. Laza Venato white marble
for exhibition reception restrooms

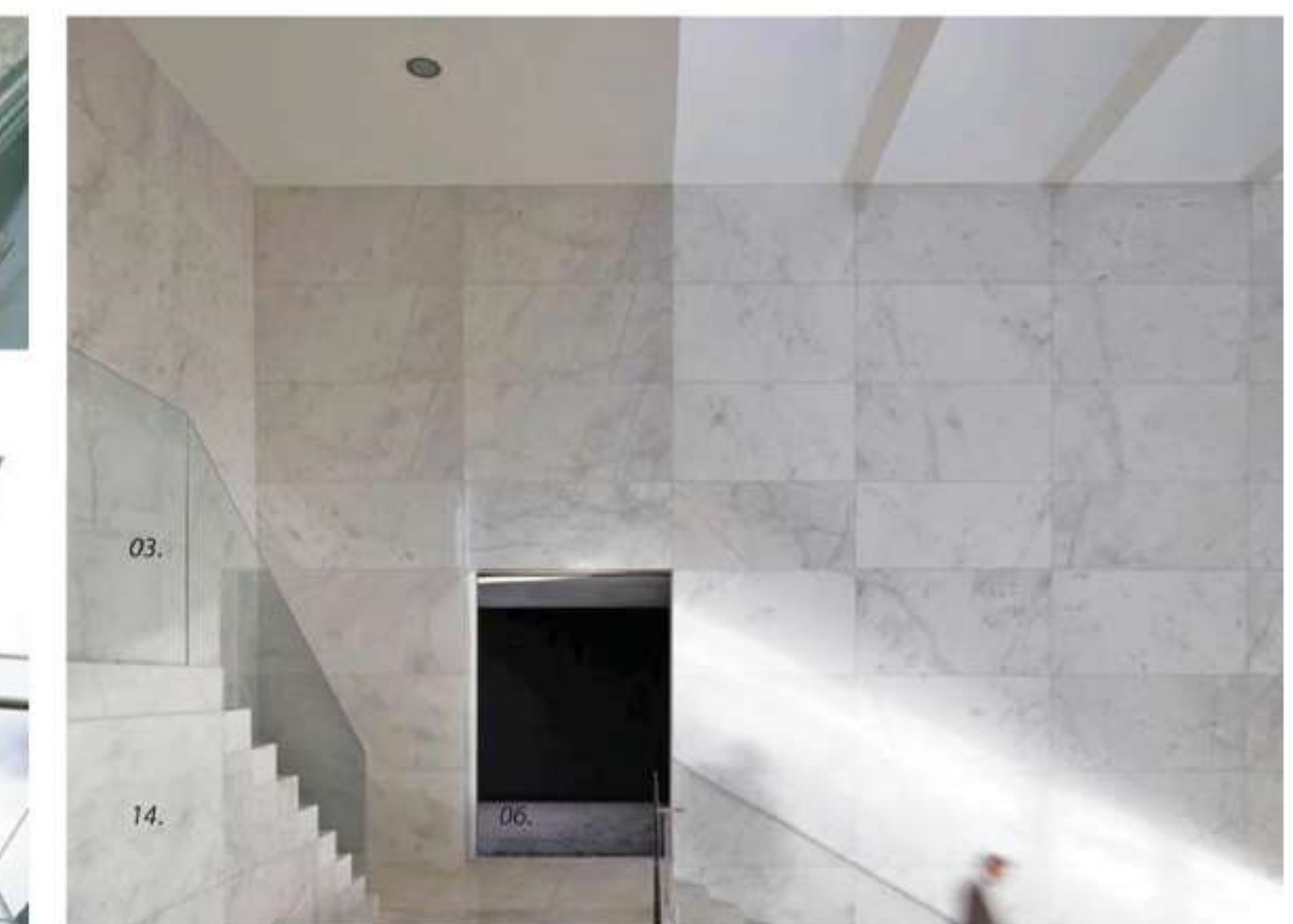

Atmosphere and materiality of Exhibition Reception, Prayer Room, Bookshop and Main Entrance external access



GreenRoof System by ZinCo, Germany
downlight in the skylight area



44. Glass main feature for Exhibition Skylight with Water on top.
Recommended supplier Seele Glass manufacturers, Germany including Glass and Spiekers Supply and Conception



Renovation and Development of **Ministries Complex Buildings**

Client: **Ministry Of Finance**

Location: **Kuwait , Kuwait**

Designed By : **JQEC**

Construction manager : **ECG**

Project Coast : **135,000,000\$**



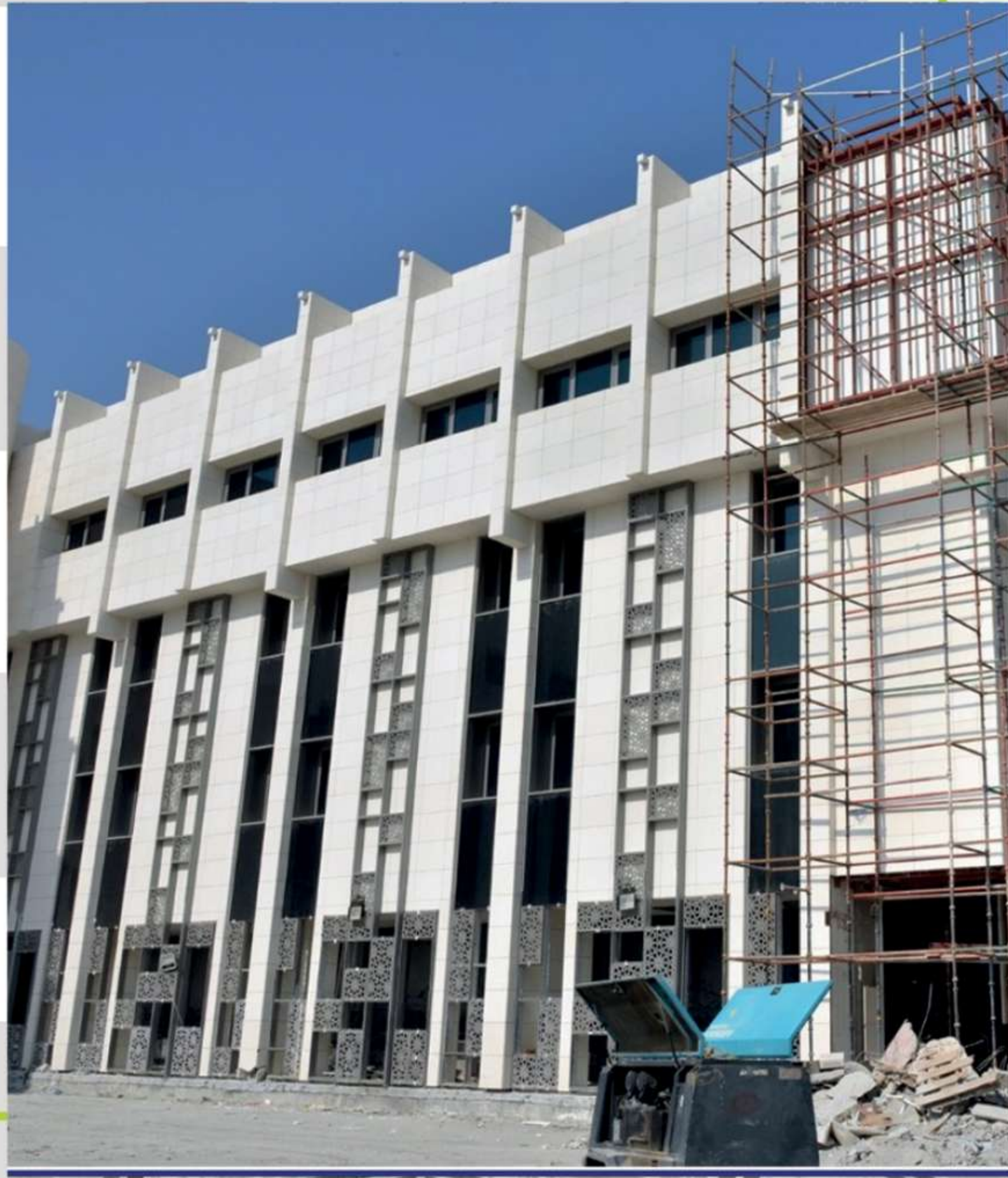

Construction of **Universal Printing Press**

Client: **Amiri Diwan**

Designed By : **SSH**

Location: **Sabhan , Kuwait**

Construction manager : **SSH**

Project Coast : **80,000,000\$**

Construction of Universal Printing Press Building and the Support Facilities covers the latest status and issued to provide a project overview and the history of the project during its life time

ARWA General Contracting Co desires to build new premises to host the printing facilities for its subsidiary daily newspaper AWAN, and commercial/post press HIWAR along with offices and administrative support

The Printing Press lands on a 3000 m² plot, a multiuse building in North Sabhan Industrial District

The building comprise of basement, ground floor, mezzanine and roof with a total build up area of 9,982 m²





Construction of **Universal Printing Press**

The building consists of 5 Main zones
Web press and reel stand, Commercial
and Post press, Reception, Media hall
and Cafeteria, Offices, Loading and
Services

The building contains a unique and
special web press machine (Goss 7),
first time in Kuwait, five towers for the
cold and heat sets printing, with special
dryer for the heat set all supplied by
M/s. Goss-France, and it can print up to
70,000 news paper colored page in one
hour (50 x 35 cm and Tabloid)

The building also contains a high
quality commercial printing equipment,
folding, cutting, die cut and glowing,
stapling and pending machines with
high speed features up to 25,000 pages
per hour supplied by M/s Heidelberg

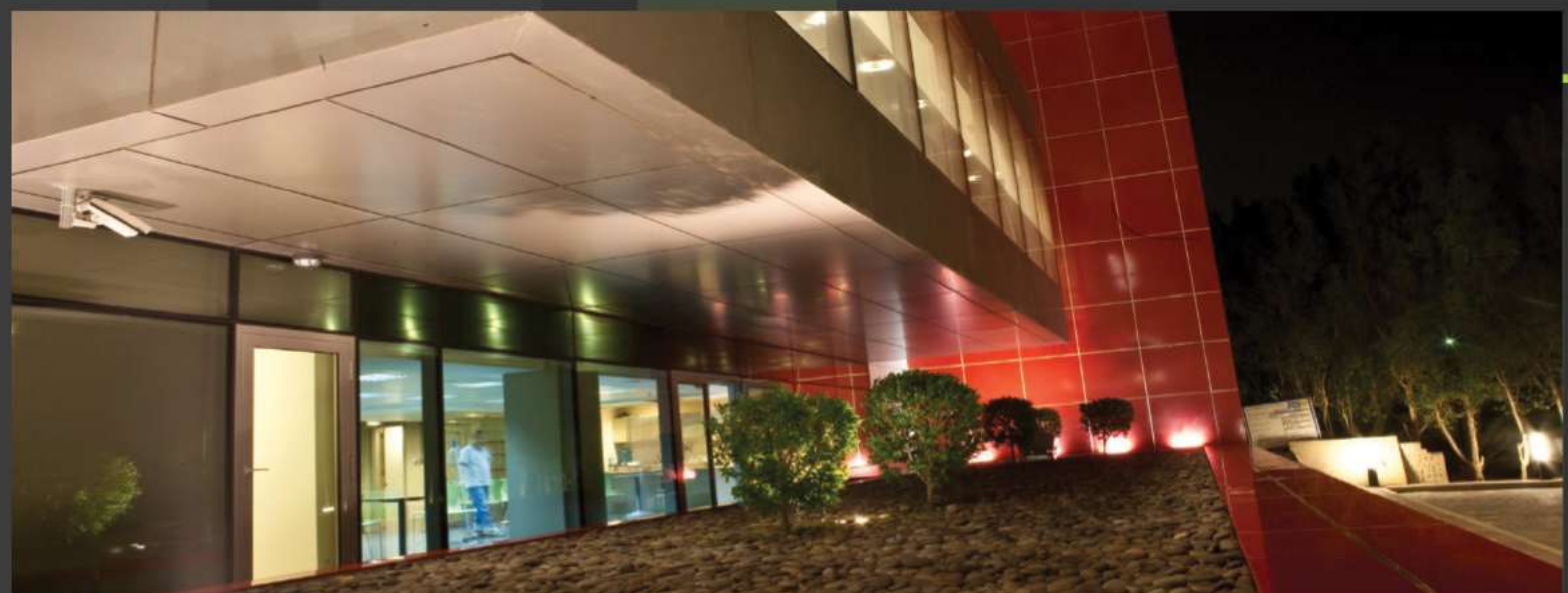

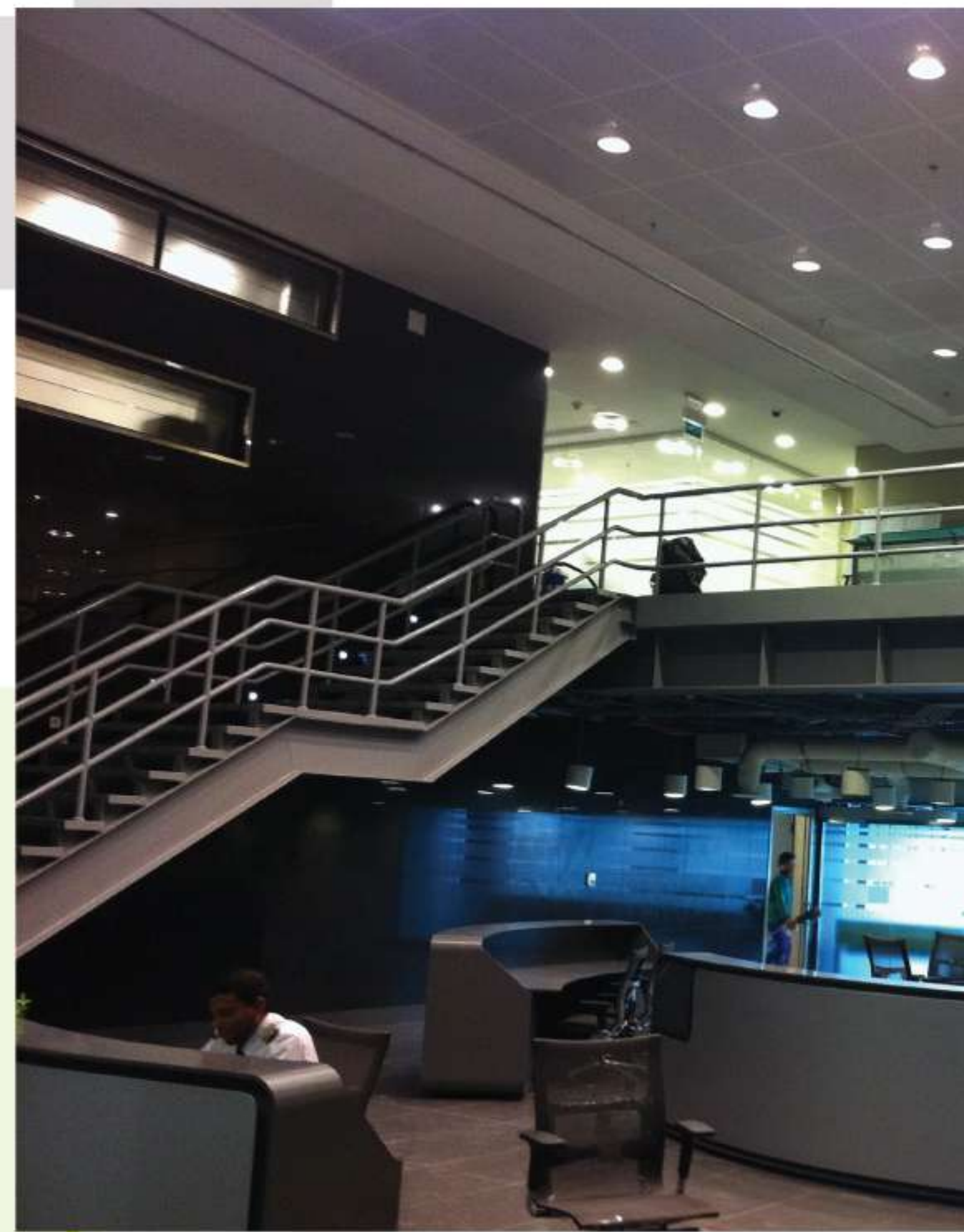
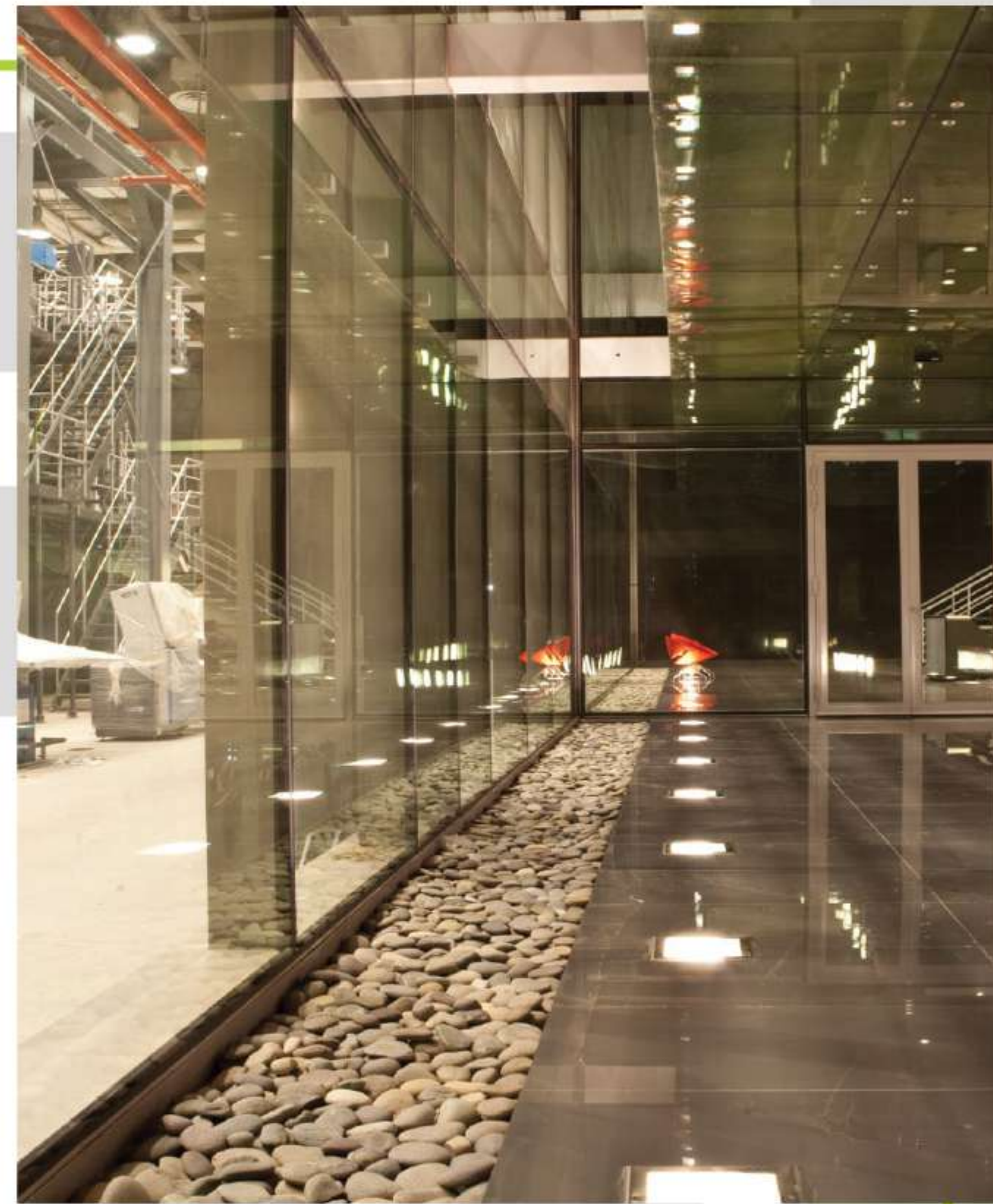
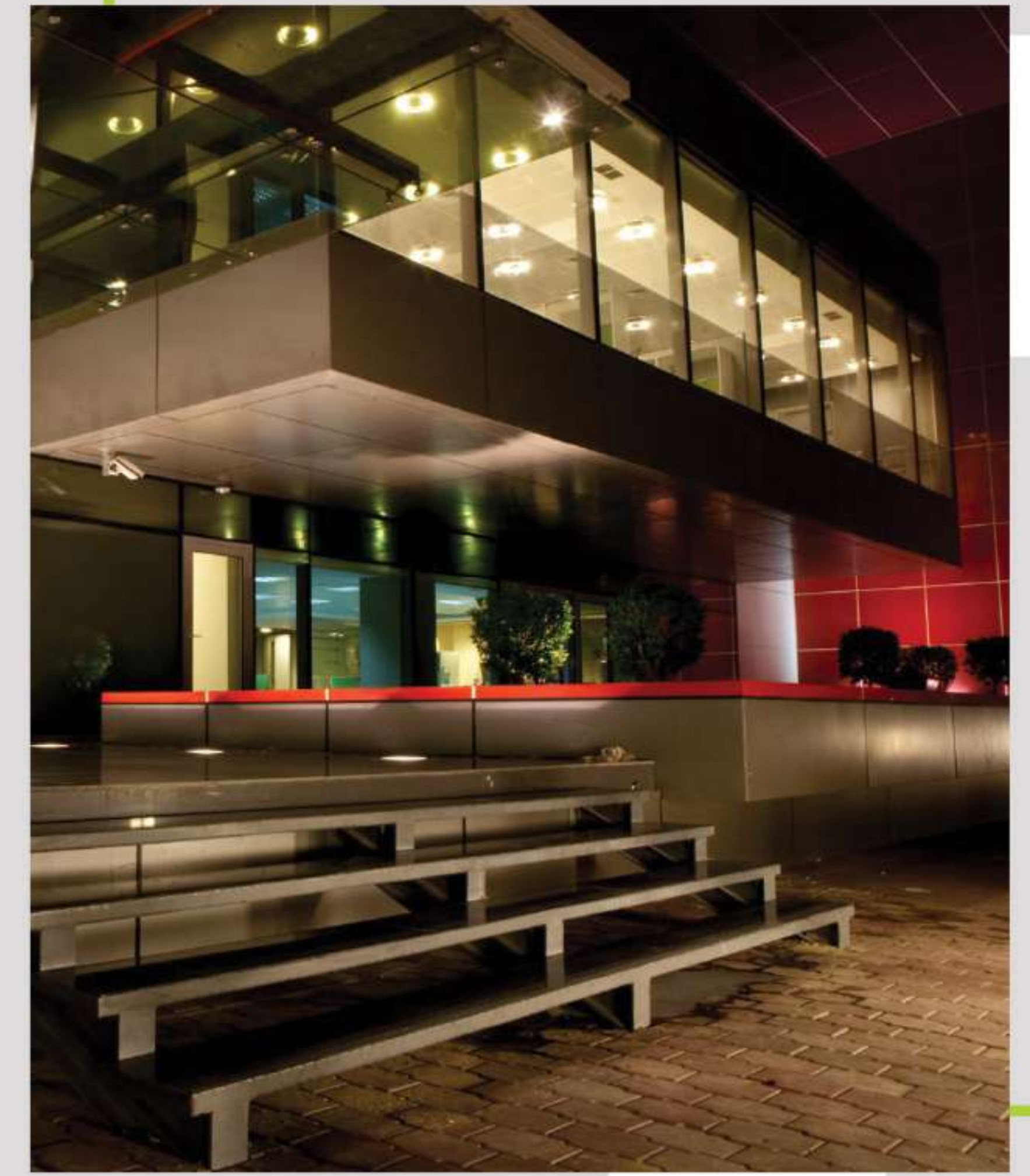

Construction of The Al-Zaina Mall

Client: **Al-Dabos Group Manahat**

Location: **Al-Shuwaikh , Kuwait**

Designed By : **MAC Consultant**

Construction manager : **Al-Menhat Co.**

Project Coast : **45,000,000\$**



Construction Of The New Al-Mulla Head Quarter

Client: **Badr Al-Mulla**

Location: **Free Zone , Kuwait**

Designed By : **Gulf Consultant**

Construction manager : **Gulf Consultant**

Project Coast : **45,000,000\$**



Ahmed AL-Jaber Oil & Gas Exhibition (K.O.C) – Kuwait

Client: Ahmed Al-Jabar

Designed By : SSH

Location: K.O.C Kuwait Oil Company

Construction manager : Projacs

Project Coast : 66,000,000\$



MEW-Civil Works For 132/11 KV Substations

Client: **MEW**

Designed By : **MEW**

Location: **Abu Fatira , Kuwait**

Construction manager : **MEW**

Project Coast : **115,000,000\$**



Construction of New State Ahmadi Guest House

Client: **Amiri Diwan**

Location: **Ahmadi , Kuwait**

Designed By : **K.O.C**

Construction manager : **PMI**

Project Coast : **9,000,000\$**



Construction of New State Ahmadi Governor House

Client: **Amiri Diwan**

Location: **Ahmadi , Kuwait**

Designed By : **K.O.C**

Construction manager : **PMI**

Project Coast : **6,000,000\$**



Al-Shorouq - Egypt

Client: **Developers Group**

Location: **Al-Shorouq - Egypt**

Designed By : **Hadhoud Consultants**

Construction manager : **Hadhoud Consultants**

Project Coast : **300,000\$**

What We Believe

Philosophy design

We believe that outstanding architectural design achieves a balance between aesthetics, economy, and function, Excellent design balances and blends time lessness with sensitivity to place, we believe in design which is energy efficient, sustainable and environmentally sensitive

Funcation

Functional design requires respect for user needs and an understanding of their operations and goals, The user must be involved in defining needs, and dialogue between user and designer must be ongoing Our goal is to create spaces and environments which enhance our clients lives and their users' performance



Al-Andalus - Residential Building 118

Client: **Developers Group**

Location: **New Cairo - Egypt**

Designed By : **Hadhoud Consultants**

Construction manager : **Hadhoud Consultants**

Project Coast : **250,000\$**

Economy

To achieve value requires an understanding of costs, materials, and systems, and their appropriate uses Partnering and collaboration, with our consultants and contractors ensures the continuous involvement of cost and delivery specialists in the design process



6 October - Residential Building 562

Client: **Developers Group**

Location: **Al-Shorouq - Egypt**

Designed By : **Hadhoud Consultants**

Construction manager : **Hadhoud Consultants**

Project Coast : **300,000\$**

Aesthetics

To attain high aesthetic standards requires a sensitivity to the project location as well as an understanding of space, form, scale, and proportion. We have proven our ability to achieve high aesthetic standards by the quality of our built work



6 October - Residential Building 1337

Client: **Developers Group**

Location: **October City - Giza**

Designed By : **Hadhoud Consultants**

Construction manager : **Hadhoud Consultants**

Project Coast : **165,000\$**

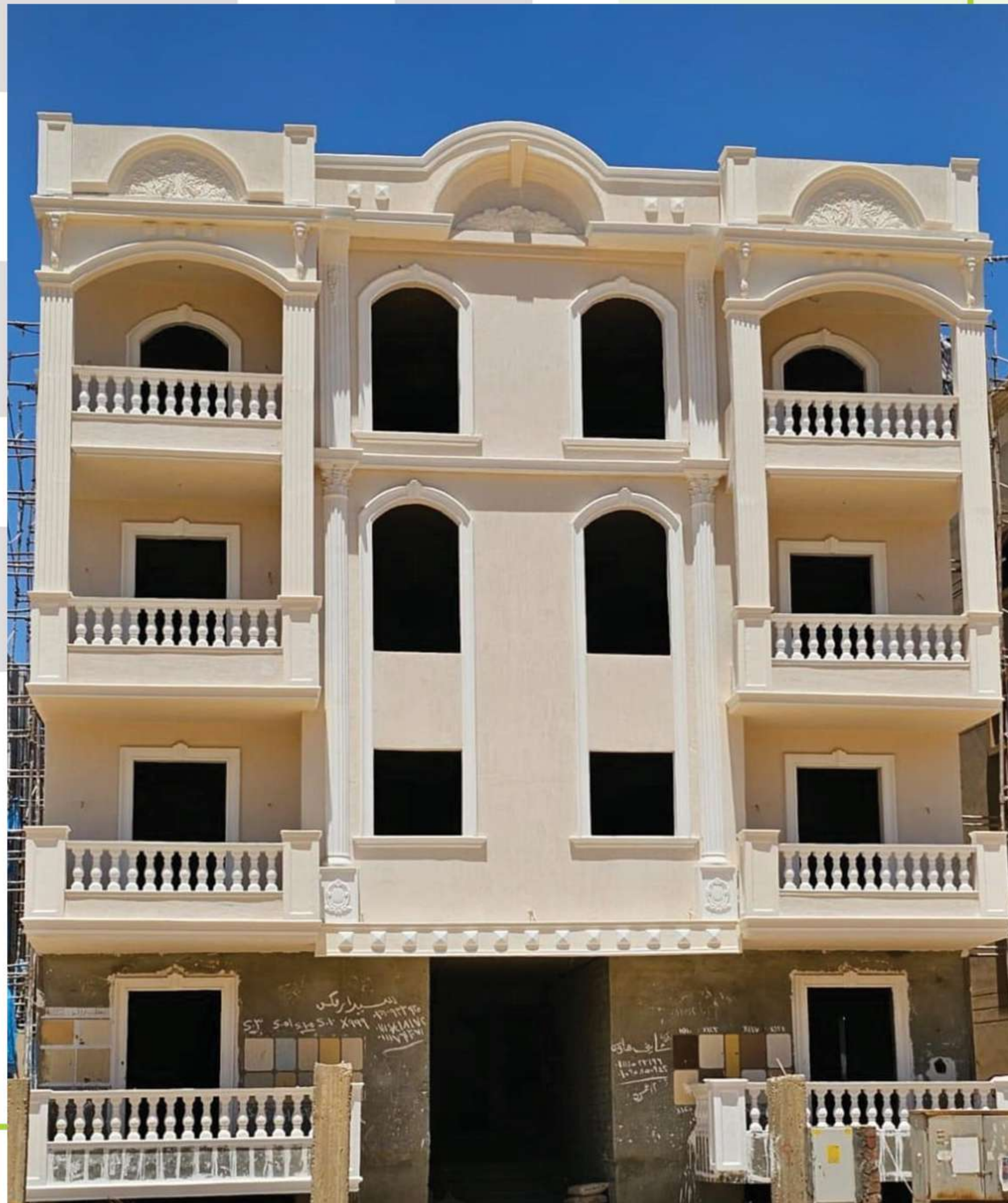

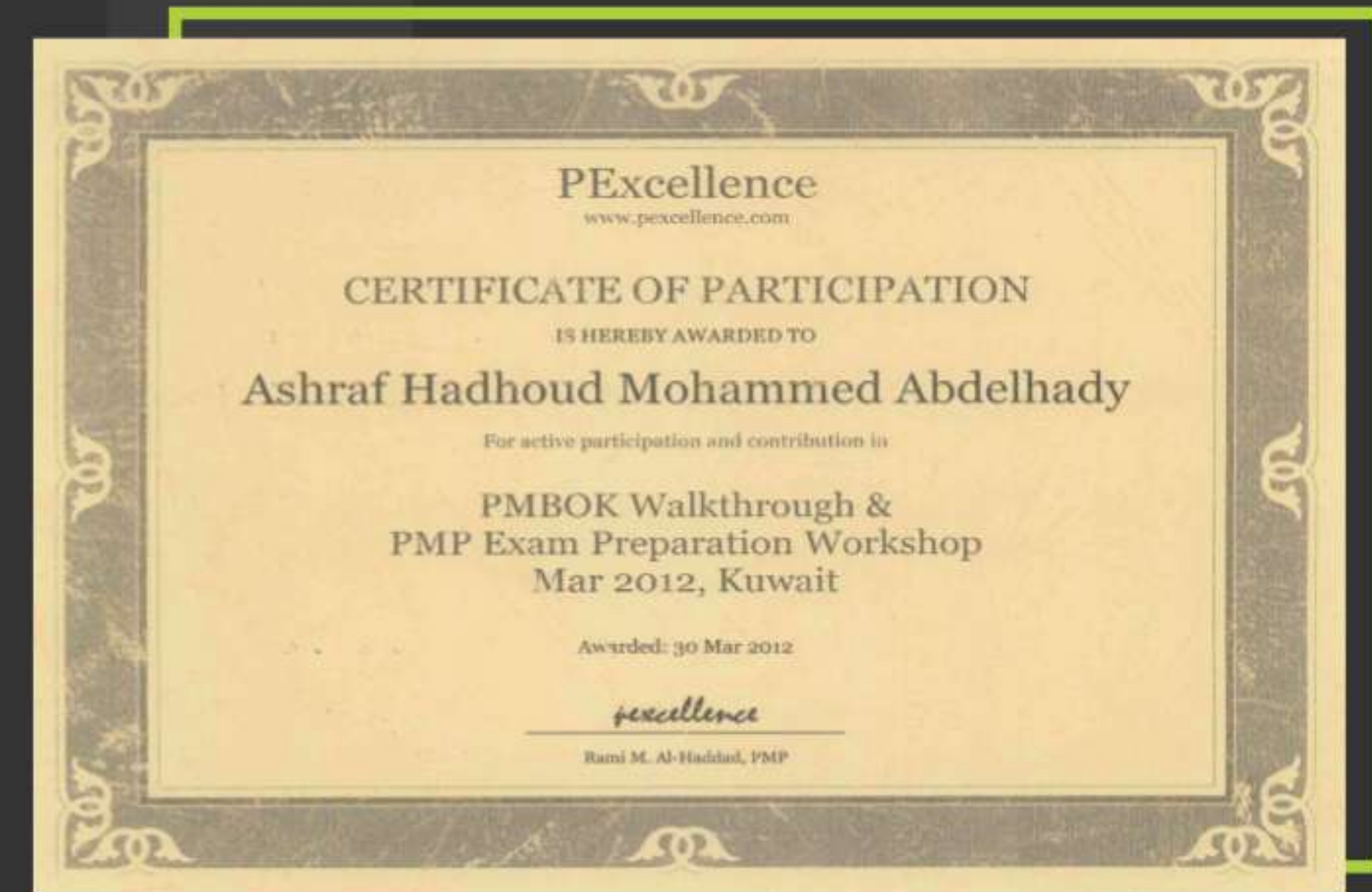





CAIRO BRANCH :
NASR CITY, 63 AISHEIKH MOHAMED AI-Nadi St.
+2 22 67 18 173
+2 0155 700 7575

DAMIETTA BRANCH :
FARASKOUR, 16 ANAS BIN MALEK St.
+205 73 44 2223
+2 0150 180 7575

www.hadhoud-group.com

Hadhoud Consultants
hadhoud_consultants
ashraf.hadhoud@hadhoud-group.com

